



Estate Agents

For more properties in your area
Visit www.meestateagents.me



Guide Price £750,000 Freehold

Wellhouse Road, Beech, Alton, GU34 4AQ

	2739 Sq Ft		5		3		254
--	---------------	--	---	--	---	--	-----



Wellhouse Road, Beech, Alton, GU34

APPROX. GROSS INTERNAL FLOOR AREA 2739 SQ FT 254.4 SQ METRES (INCLUDES GARAGE & EXCLUDES RESTRICTED HEAD HEIGHT)

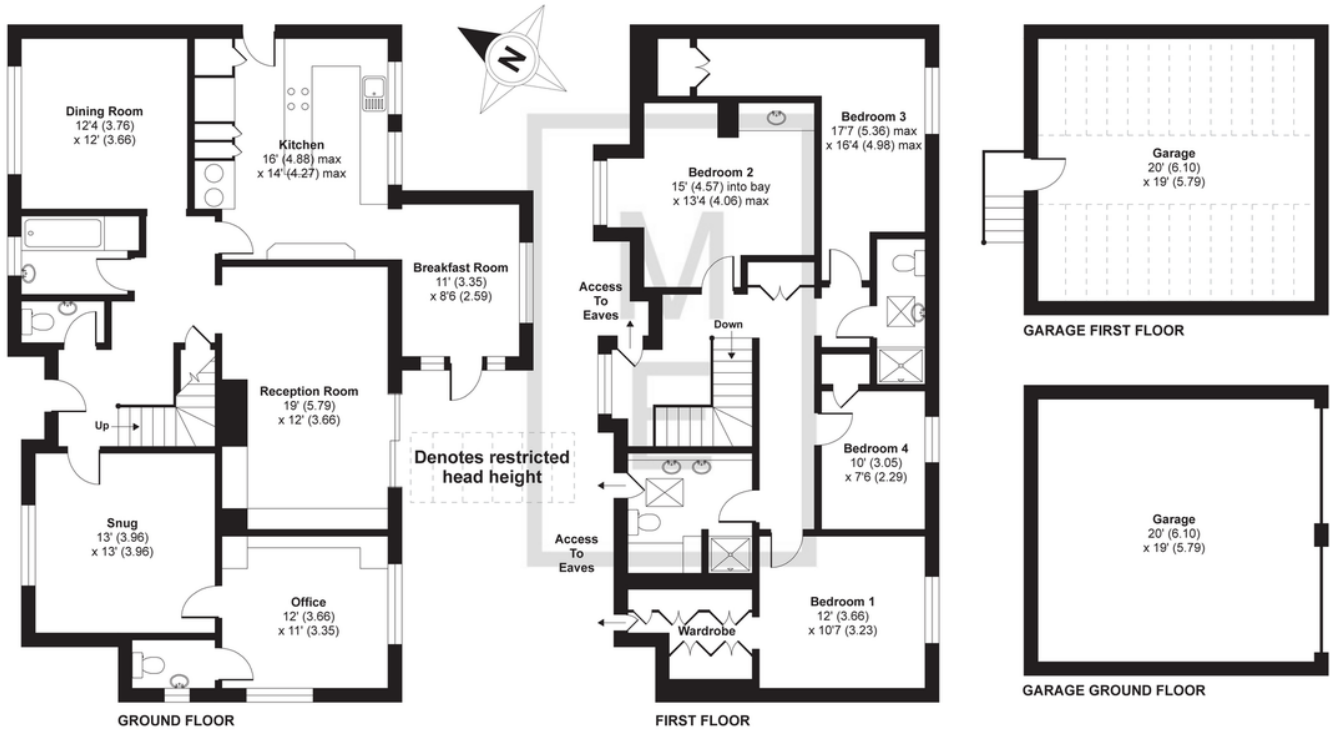

Whilst every attempt has been made to ensure the accuracy of the floor plan contained here, measurements of doors, windows and rooms are approximate and no responsibility is taken for any error, omission or misstatement. These plans are for representation purposes only as defined by RICS Code of Measuring Practice and should be used as such by any prospective purchaser. Specifically no guarantee is given on the total square footage of the property if quoted on this plan. Any figure given is for initial guidance only and should not be relied on as a basis of valuation.

Copyright nichecom.co.uk 2020 Produced for ME Estate Agents REF : 575161

Description

VIEW OUR VIRTUAL TOUR of this individual detached house in one of the area's best locations elevated in a pretty wooded valley lane close to the village hall, church and green. A particularly spacious and versatile home providing great south facing outdoor space with direct access to a large communal green area owned by the village and rarely used.

- Village Location
- Four Double Bedrooms
- Double Garage
- Four Reception Room
- Three Bathrooms

More information

- EPC Rating

D